Noranta Notes

Sobre el nom dels meus pares Ramon i Cristina

Emilio Pujol
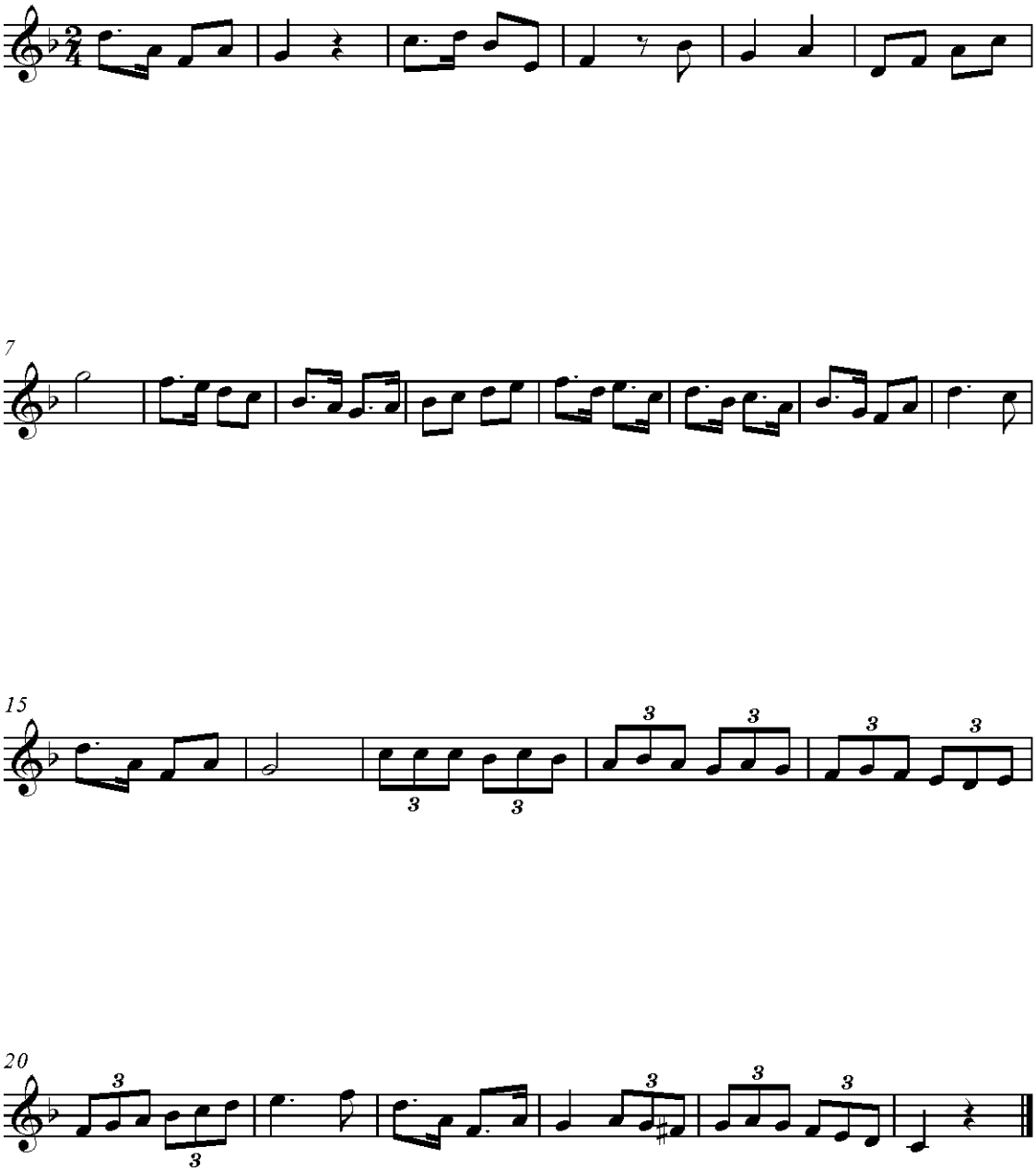
Aire de Sardana